

PLAT OF SURVEY
-OF-

LOT 4 OF MABIE WOOD SUBDIVISION AS PER PLAT THEREOF RECORDED IN THE OFFICE OF THE REGISTER OF DEEDS IN AND FOR WALWORTH COUNTY, WISCONSIN, IT BEING A SUBDIVISION OF A 15 ACRE TRACT ON THE NORTH SIDE OF LOT 4 OF SECTION 21, TOWNSHIP 2 NORTH, RANGE 16 EAST, TOWN OF DELAVAN, WALWORTH COUNTY, WISCONSIN.

SURVEY FOR: JULIE SARTON OF KEEFE REAL ESTATE
SURVEY ADDRESS: 1808 NORTH SHORE DRIVE

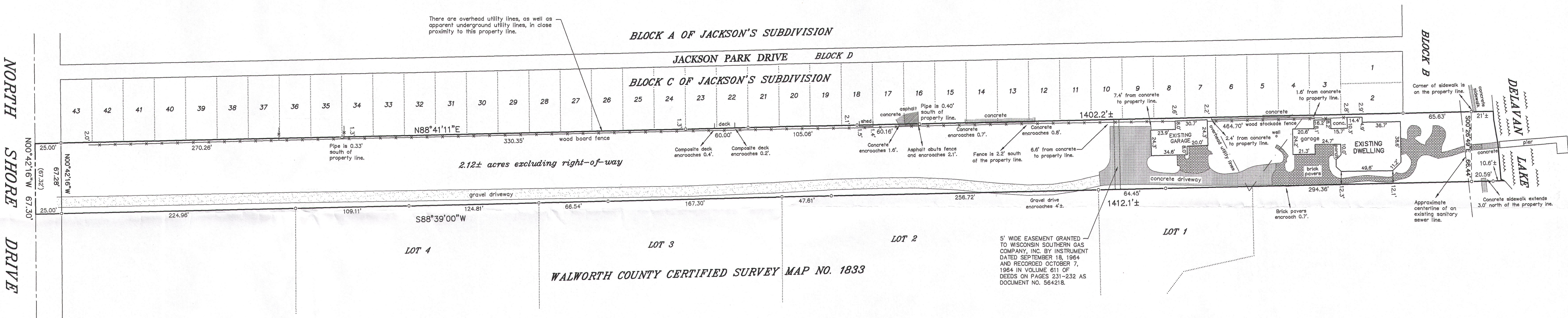

BEARINGS HEREON RELATE TO THE SOUTH LINE OF LOT 4 OF MABIE WOOD SUBDIVISION. ASSUMED BEARING OF SOUTH 88°39'00" WEST.

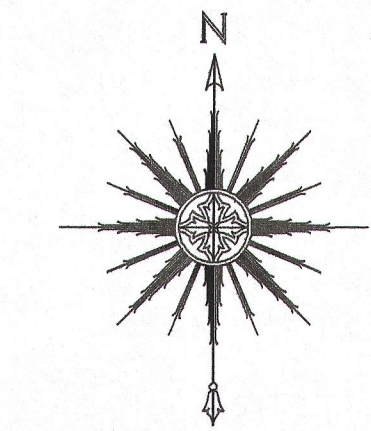

0 25' 50' 100'
SCALE: 1" = 50'

LEGEND

- FOUND IRON PIPE
- () RECORDED AS

"I HEREBY CERTIFY THAT I HAVE SURVEYED THE ABOVE DESCRIBED PROPERTY AND THAT THE ABOVE MAP IS A CORRECT REPRESENTATION THEREOF AND SHOWS THE SIZE AND LOCATION OF THE PROPERTY, ITS EXTERIOR BOUNDARIES, THE LOCATION OF ALL VISIBLE STRUCTURES AND DIMENSIONS OF ALL PRINCIPAL BUILDINGS THEREON, BOUNDARY FENCES, APPARENT EASEMENTS, ROADWAYS AND ENCROACHMENTS, IF ANY."

"THIS SURVEY IS MADE FOR THE USE OF THE PRESENT OWNERS OF THE PROPERTY, AND THOSE WHO PURCHASE, MORTGAGE, OR GUARANTEE THE TITLE THERETO WITHIN ONE YEAR FROM DATE HEREOF."

SATTER SURVEYING, LLC

LAND SURVEYS, MAPPING AND PLANNING
272 ORIGIN STREET
BURLINGTON, WI 53105
262-661-4239

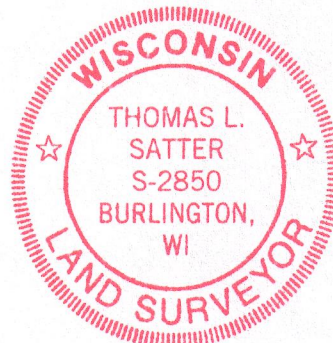
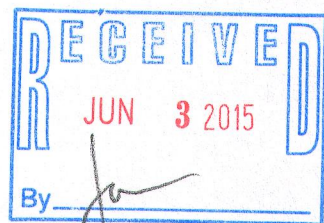

THIS IS NOT AN ORIGINAL PRINT
UNLESS THIS SEAL IS RED.

Thomas L. Satter
THOMAS L. SATTER S-2850

JUNE 3, 2015 051510
DATE JOB NUMBER